

PROGRESSION FLOWCHART: Bachelor of Science Dual Degree in Architecture & Const. Mgmt.

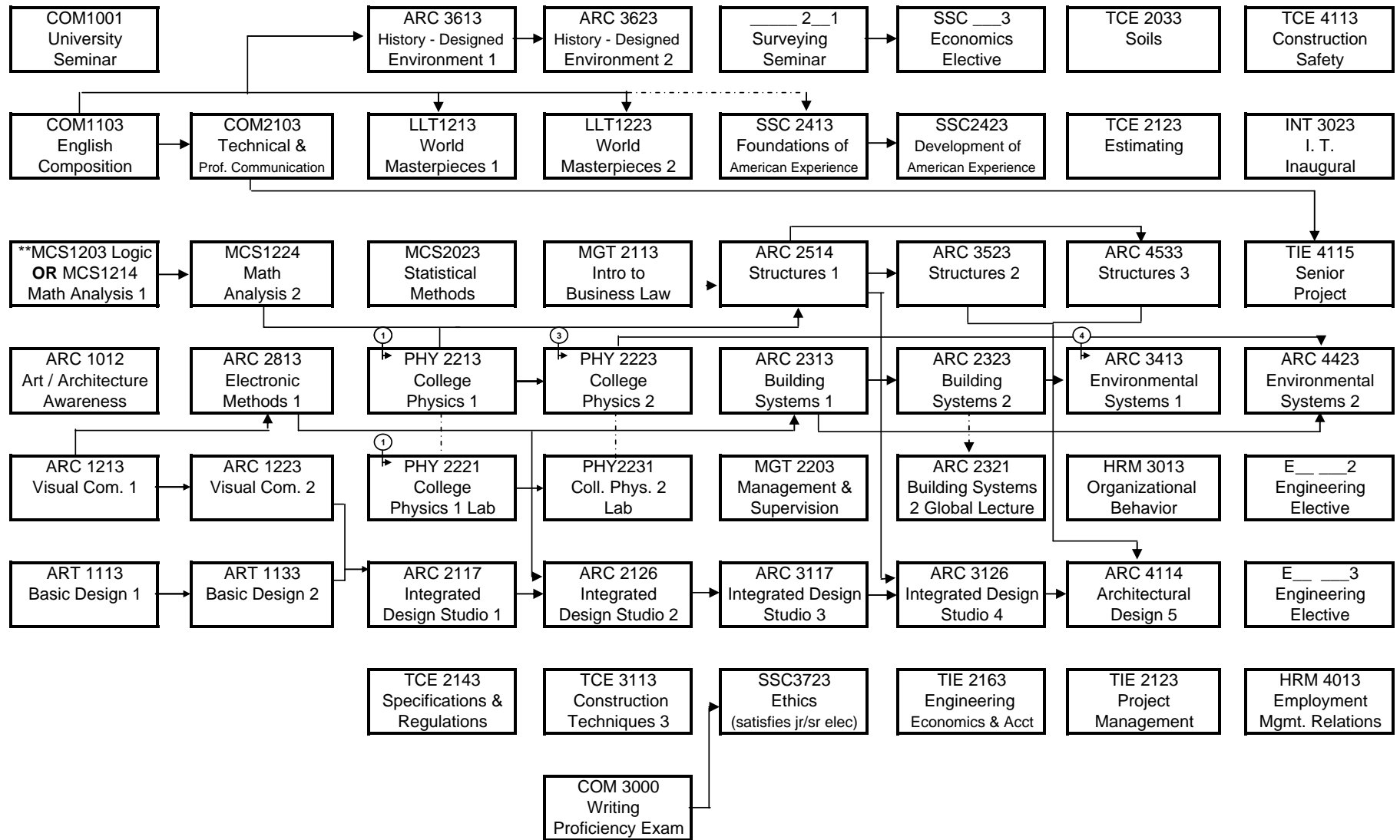

KEY ——— Prerequisite
 - - - - - Co-requisite

Name: _____	I.D. No. _____	See Dept for list of approved Electives.
NOTES	1. Either Structures 2 or Structures 3 must be taken before AD5 2. TCE 3113 is recommended after the Building Systems sequence 3. ARC 2514, ARC3117, and ARC2323 are pre-requisites for IDS4	① Placement. If test into MCS1214 then MCS1203 not required. MCS1203 - Logic does not satisfy prereq for PHY2213 - College Physics 1 ② Placement. MCS1214 prereq for PHY2213 - College Physics 1 ③ MCS1224 - Math Analysis 2 prereq for PHY2223 - College Physics 2