

Progression Flowchart: Bachelor of Science Dual Degree in Architecture & Civil Engineering

Name: _____

1

2

3

4

5

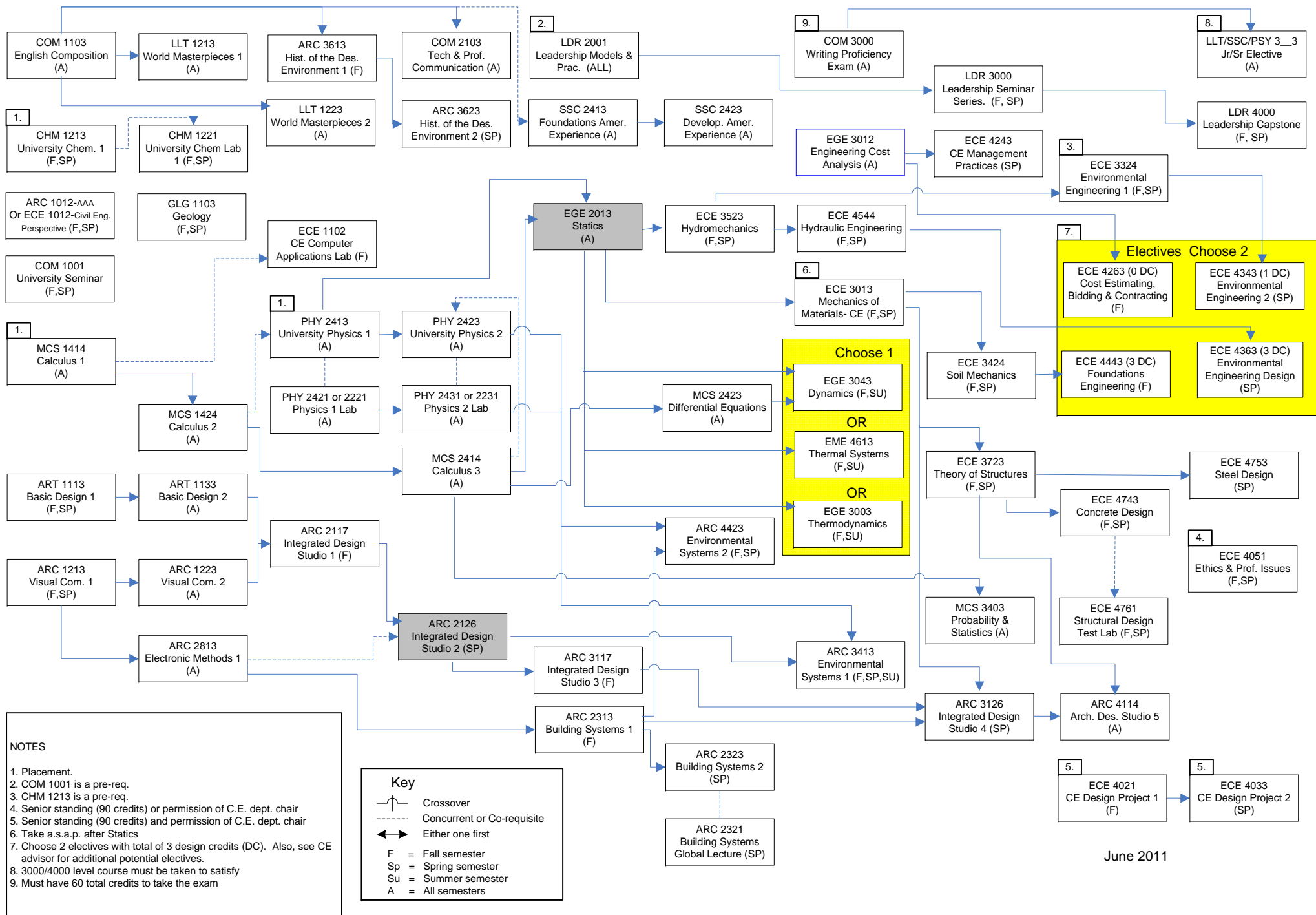

NOTES

1. Placement.
2. COM 1001 is a pre-req.
3. CHM 1213 is a pre-req.
4. Senior standing (90 credits) or permission of C.E. dept. chair
5. Senior standing (90 credits) and permission of C.E. dept. chair
6. Take a.s.a.p. after Statics
7. Choose 2 electives with total of 3 design credits (DC). Also, see CE advisor for additional potential electives.
8. 3000/4000 level course must be taken to satisfy
9. Must have 60 total credits to take the exam

Key

- |— Crossover
- - - - Concurrent or Co-requisite
- ←→ Either one first
- F = Fall semester
- Sp = Spring semester
- Su = Summer semester
- A = All semesters

June 2011