PROGRESSION FLOWCHART: BACHELOR OF SCIENCE IN ARCHITECTURE

Name:

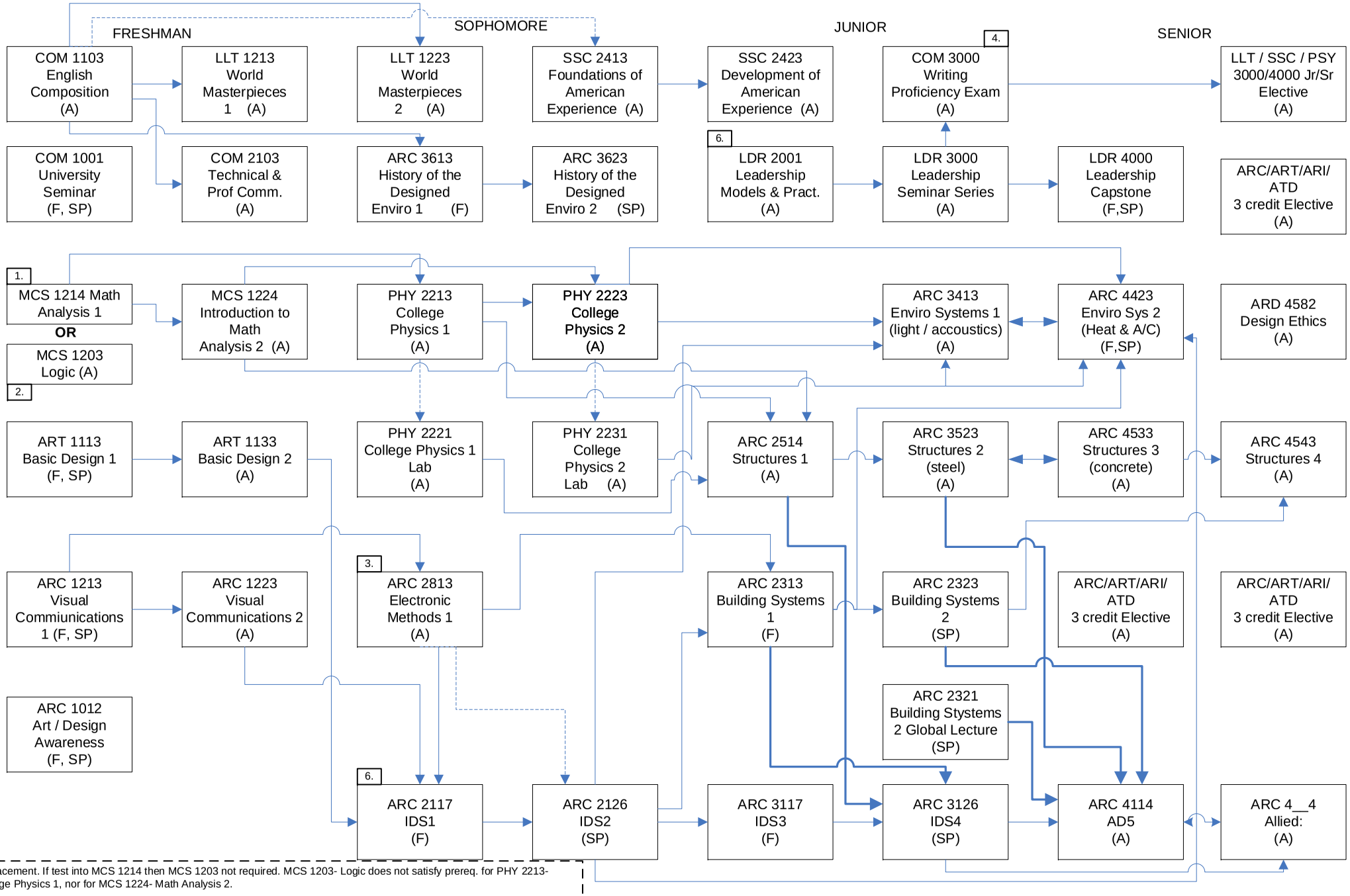

1. Placement. If test into MCS 1214 then MCS 1203 not required. MCS 1203- Logic does not satisfy prereq. for PHY 2213- College Physics 1, nor for MCS 1224- Math Analysis 2.

2. If transfer credit applies for MCS 1224 then take MCS 1203.

3. Elec. Meth. 1 is a Co-req for IDS1 and a Pre-req for IDS2 but can also be taken as a Co-req with IDS2.

4. Must have 60 total credits to take exam..

5. IDS 1 has a minimum math pre-req of MCS 0054.

6. COM 1001 is a pre-req.

KEY
Crossover
Concurrent or Co-requisite
F = Fall semester
SP = Spring semester
A = All semesters
Bold line = ciritical

June 2011