Bachelor of Science in Electrical Engineering

Effective Fall 2009

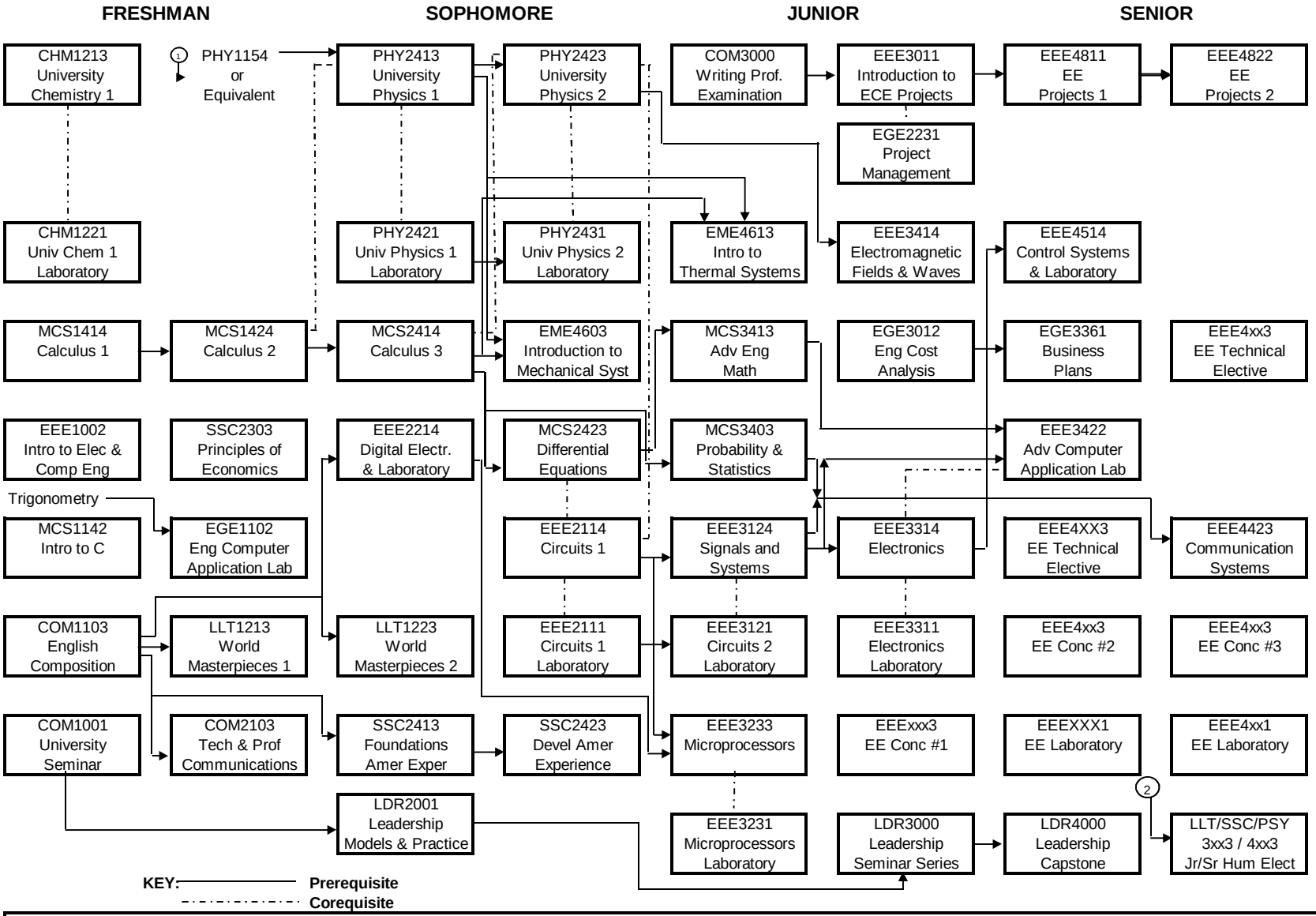

NOTES

(1) Credit for this course does not count toward the EE Degree

Computer Engineering
EEE3223 Adv Dig
EEE4253 Cmp Arch 1
EEE4243 Emb Sys

Bio-medical Engineering
BME3103 Bio Instr
EE Lab BME3101
BME4103 Imaging
EE Lab BME3002 Prac
BME4503 Bio-Physics

Electronics Engineering
EEE3223 Adv Digital
EEE4323 Adv Electronics
EEE4713 Optoelectronics

Electrical Energy Engineering
EEE3513 Intro to Electrical Syst
EEE4133 Electrical Machinery
EEEXXX3 Energy Tech. Elective

(2) COM3000 Writing Proficiency Examination

26-Aug-09